

Libro Terzo

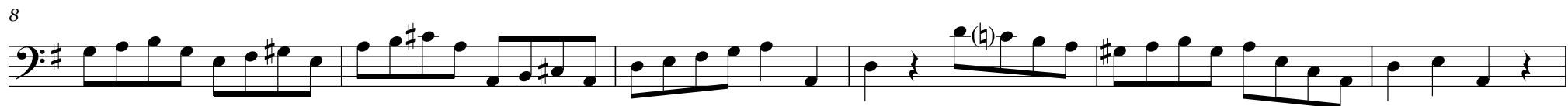

[3] 

6 

11 

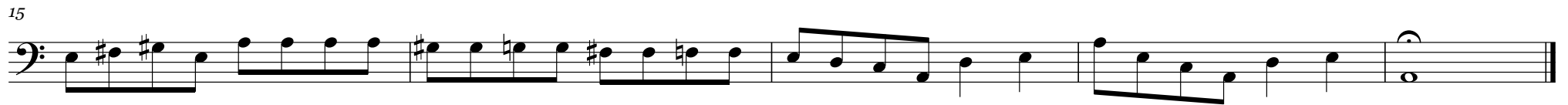
15 

[4]

8

14

20

[5]

[7]  Musical notation for measures 7-8. The staff is in bass clef with a common time signature. Measure 7 contains a quarter rest, followed by quarter notes G2, A2, B2, and a half note C3. Measure 8 contains a quarter rest, followed by quarter notes D2, E2, F2, and a half note G2.

10  Musical notation for measures 10-11. Measure 10 contains a quarter note G2, a quarter note A2, a half note B2 with a sharp sign, and a whole note C3. Measure 11 contains a quarter note D2, a quarter note E2, a half note F2 with a sharp sign, and a whole note G2. A double bar line is placed after measure 11, with a bracketed-in staff below it containing a whole note G2 with a sharp sign.

19  Musical notation for measures 19-20. Measure 19 contains a quarter note G2, a quarter note A2 with a sharp sign, a half note B2, and a whole note C3. Measure 20 contains a quarter note D2, a quarter note E2, a half note F2 with a sharp sign, and a whole note G2.

28  Musical notation for measures 28-29. Measure 28 contains a whole note G2, a quarter rest, quarter notes A2, B2, C3, a quarter rest, quarter notes D2, E2, F2, and a whole note G2. Measure 29 contains a whole note A2 with a flat sign, a whole note B2 with a sharp sign, and a whole note C3 with a sharp sign.

38

48

59

68

#6 45

[8]

9

17 5 43 43

26

32

40

47

54

18 6

23

28

32

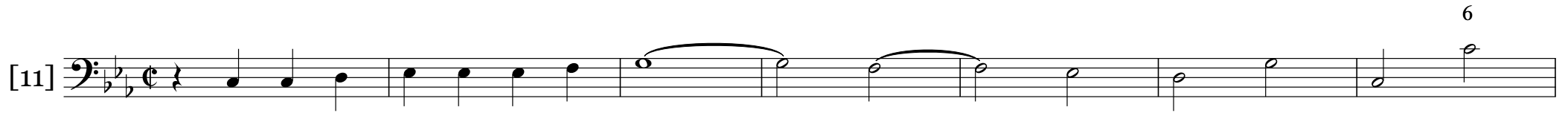
[11] 

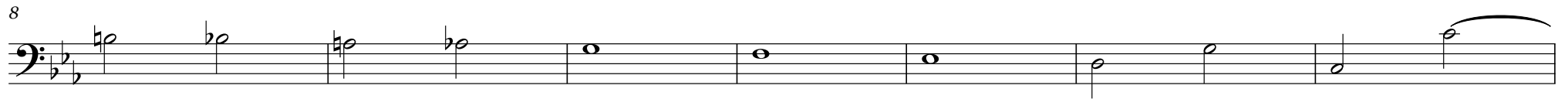
8 

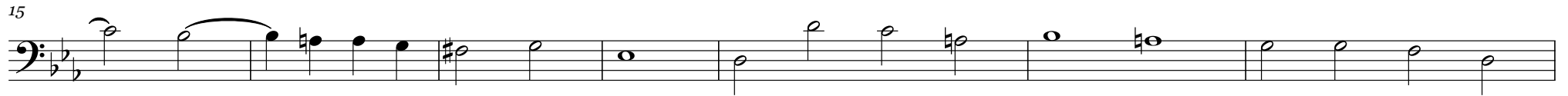
15 

22 

28

35

42

49

[12]

9

17

26

35

43

51

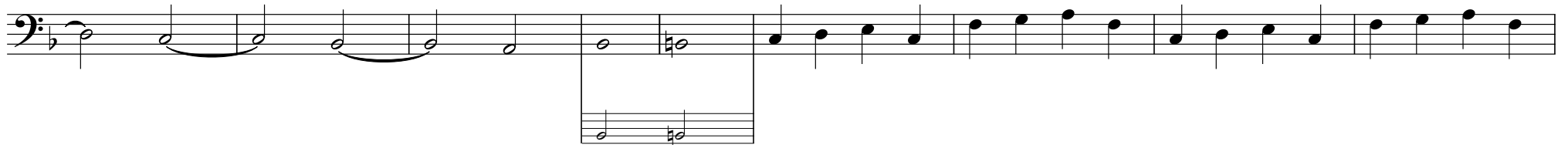

59

[14]

8

14

20

[15]

9

17

26

34

42

[16]

8

15

22

29

36

44

51

59

67

[17]  Musical notation for measures 17-21. The staff is in 9/8 time with a key signature of one flat (B-flat). It features a complex rhythmic pattern with many eighth and sixteenth notes, including some beamed sixteenth notes.

5  Musical notation for measures 22-26. The staff is in 9/8 time with a key signature of one flat. It continues the rhythmic complexity with various note values and rests.

9  Musical notation for measures 27-31. The staff is in 9/8 time with a key signature of one flat. A double bar line is present at the beginning of measure 27, indicating a section change. The notation includes a variety of rhythmic figures.

13  Musical notation for measures 32-36. The staff is in 9/8 time with a key signature of one flat. It features a dense texture of eighth and sixteenth notes.

17

(6) (6) (6) (6)

21

25

29

[19]

8

17

24

6 5

33

39

45

54

21

25

29

(6) (6) (6) (6) (6) (6)

35

39

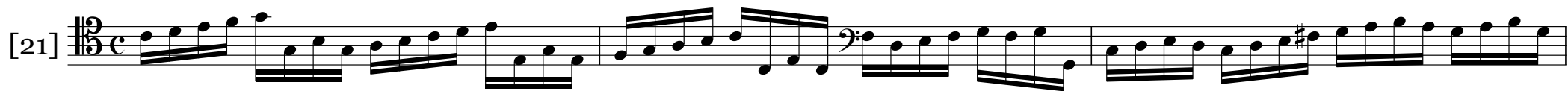
[21] 

4 

7 

10 

13 

16 (8)

20

24

27

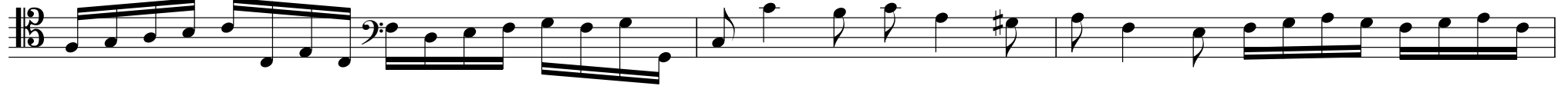

30

[22]

7

14

21

28

35

42

48

55

62

35

6 #4 7

41

47

53

57

[24]  Musical notation for measures 24-31. The staff is in bass clef with a key signature of three sharps (F#, C#, G#) and a 3/8 time signature. The melody consists of eighth notes, with a final triplet of eighth notes in the last measure.

9  Musical notation for measures 9-15. The staff is in bass clef with a key signature of three sharps (F#, C#, G#). The melody features eighth notes and quarter notes, with a double bar line and repeat sign at the end of measure 15.

16  Musical notation for measures 16-23. The staff is in bass clef with a key signature of three sharps (F#, C#, G#). The melody consists of eighth notes, with a double bar line and repeat sign at the end of measure 23.

25  Musical notation for measures 25-31. The staff is in bass clef with a key signature of three sharps (F#, C#, G#). The melody consists of eighth notes, with a double bar line and repeat sign at the end of measure 31.

[25]  Musical notation for measures 25-32. The staff is in 3/8 time with a key signature of one flat. It begins with a treble clef and a common time signature 'C'. The music consists of eighth-note patterns, with a key signature change to two sharps (F# and C#) in measure 30. The staff ends with a double bar line and a 3/8 time signature.

4  Musical notation for measures 33-40. The staff is in 3/8 time with a key signature of two sharps. It begins with a treble clef. The music consists of eighth-note patterns, with a key signature change to one flat (Bb) in measure 38. The staff ends with a double bar line and a 3/8 time signature.

7  Musical notation for measures 41-48. The staff is in 3/8 time with a key signature of one flat. It begins with a bass clef. The music consists of eighth-note patterns, with a key signature change to two sharps (F# and C#) in measure 45. The staff ends with a double bar line and a 3/8 time signature.

11  Musical notation for measures 49-56. The staff is in 3/8 time with a key signature of one flat. It begins with a bass clef. The music consists of eighth-note patterns, with a key signature change to two sharps (F# and C#) in measure 53. The staff ends with a double bar line and a 3/8 time signature.

15

[26] 

5 

10 

15 

20

(b6) (5) (4)
(4) (3) (2)

6
4

(7) (6) (5)
(5) (4) (3)

24

28

33

[27]  Musical notation for measures 27-32. The staff is in bass clef with a key signature of two sharps (F# and C#) and a common time signature (C). The melody consists of eighth and quarter notes, with some dotted rhythms.

6  Musical notation for measures 33-38. The staff is in bass clef with a key signature of two sharps (F# and C#). The melody continues with eighth and quarter notes, ending with a half note and a quarter note.

12  Musical notation for measures 39-44. The staff is in bass clef with a key signature of two sharps (F# and C#). The melody features a mix of quarter and eighth notes, with some dotted rhythms.

19  Musical notation for measures 45-50. The staff is in bass clef with a key signature of two sharps (F# and C#). The melody continues with eighth and quarter notes, ending with a half note.

24

[28]

3

5

7

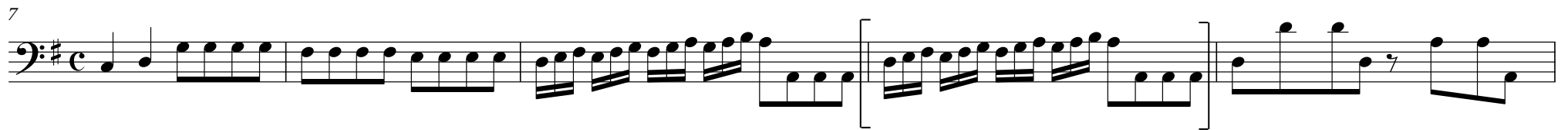

12

14

16

18

22

[29] 

7 

14 

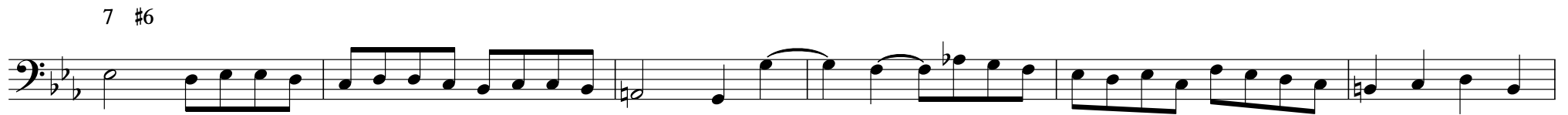
7 #6 

[30]  Musical notation for measures 30-34. The staff is in bass clef, key of D major (two sharps), and 3/4 time. It features a continuous eighth-note pattern in the first four measures, followed by a change in rhythm and melodic contour in the last two measures.

5  Musical notation for measures 35-39. The staff is in bass clef, key of D major, and 3/4 time. It begins with a dotted quarter note followed by eighth notes, then a double bar line with a repeat sign. The piece concludes with a half note and a quarter note.

12  Musical notation for measures 40-44. The staff is in bass clef, key of D major, and 3/4 time. It starts with a dotted quarter note and eighth notes, followed by a double bar line with a repeat sign. The piece ends with a half note and a quarter note.

18

22

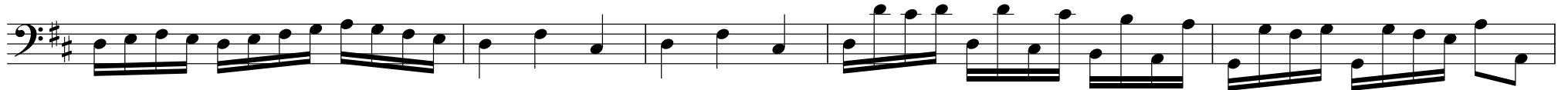

27

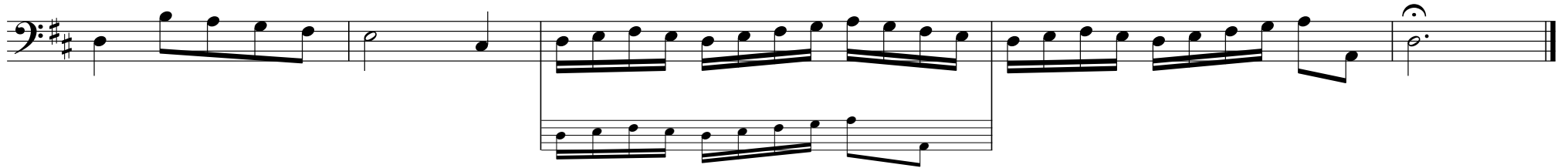

[31] 

7 

13 

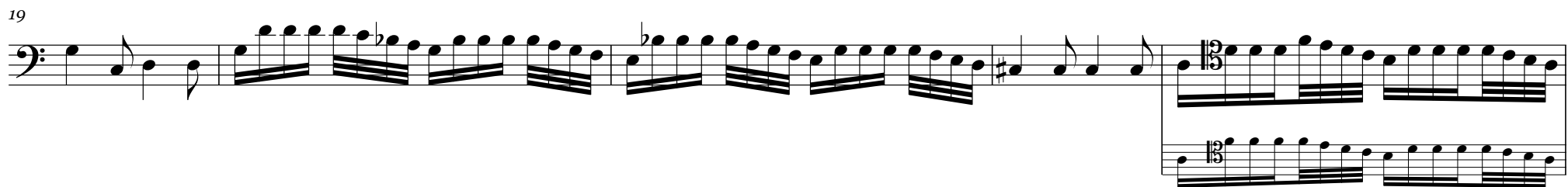
19 

24

33

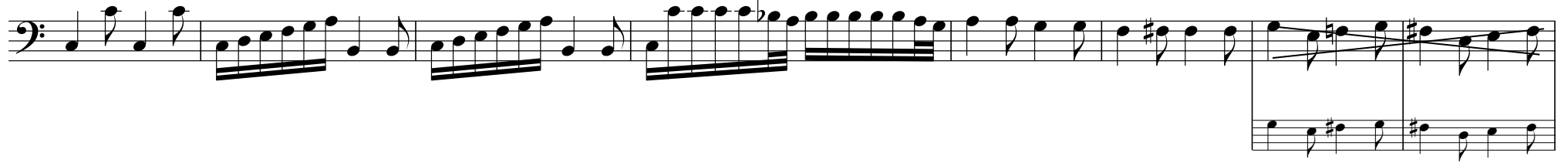

41

[32] 6 6 6

7 3 4 6 7 [8] (6) 7 (6) (6) (6)

14 6 47 [8] 6 [4]7 3 4 3 4

22 (6) (5) (6) (6) (6) (6)

27

31

36

33

#6 ♭5

40

(♭6) (♭5) 3 6 #3 #6 (♭3) #3 ♭3 6 (3) 6 5 (6) (5) 6 4 #2

48

6 8 3 5 7 6 5 (3) *8 #7 ♭7 #6 ♭6 (5)
 #4 3 8 3 3 3 3 3 #3 *#3 #2 #3 4 4 #3

(Solo)

(6)

[34]

5

9

(8)

(6)

14

(6)

19 (6)

23 (6) (#3) (6) #3

27

30

[35]  Musical notation for measures 35-40. The piece is in 3/4 time with a key signature of two sharps (F# and C#). The notation is written in a single bass clef staff. Measures 35-36 feature a rhythmic pattern of eighth notes. Measure 37 contains a double bar line and a change in time signature to 3/8. Measures 38-40 continue with eighth-note patterns.

6  Musical notation for measures 41-46. The notation is written in a single bass clef staff. Measures 41-43 continue with eighth-note patterns. Measure 44 features a change in time signature to 3/8. Measures 45-46 continue with eighth-note patterns.

11  Musical notation for measures 47-52. The notation is written in two staves: a bass clef staff on top and an alto clef staff on the bottom. Measures 47-50 feature eighth-note patterns in both staves. Measures 51-52 feature a change in time signature to 3/8 and include a whole note in the bass staff.

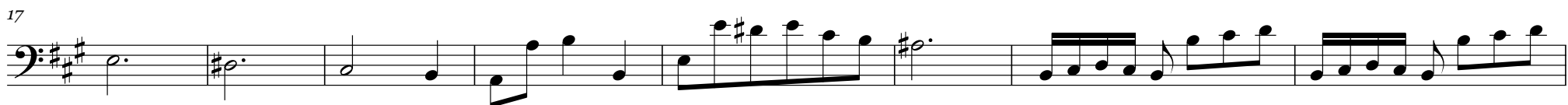
17  Musical notation for measures 53-58. The notation is written in a single bass clef staff. Measures 53-54 feature a whole note. Measures 55-58 continue with eighth-note patterns.

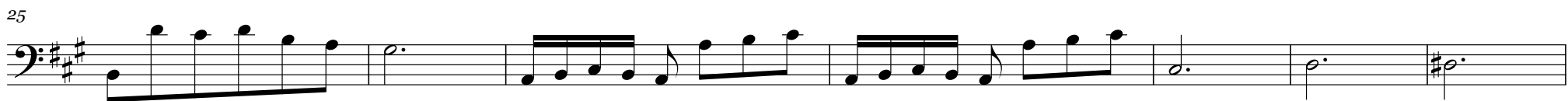
25  Musical notation for measures 59-64. The notation is written in a single bass clef staff. Measures 59-60 feature eighth-note patterns. Measures 61-62 continue with eighth-note patterns. Measures 63-64 feature a whole note.

32

40

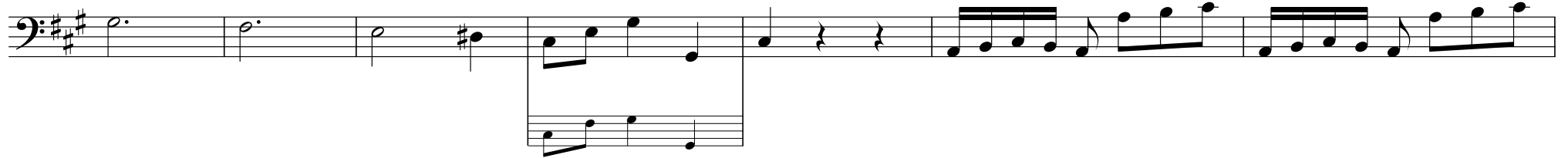

#6

47

54

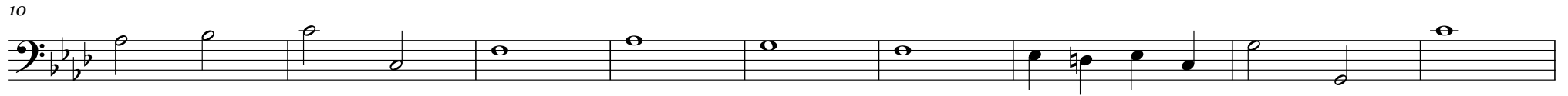

[36] 

10 

19 

28 

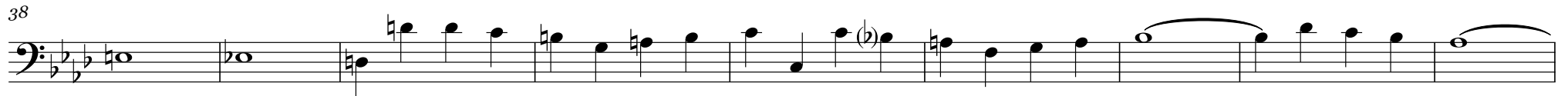
38 

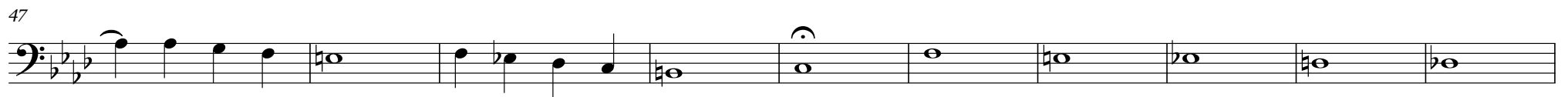
47 

57

66

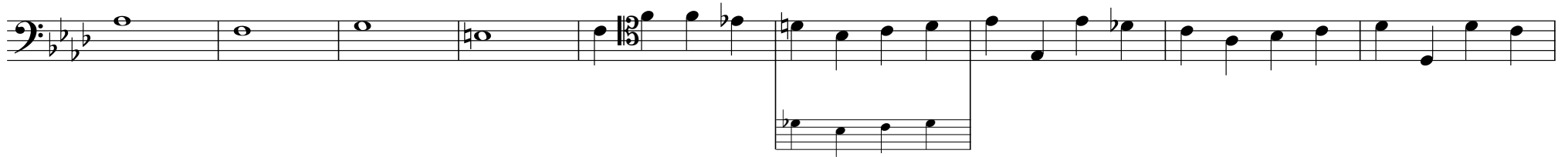

75

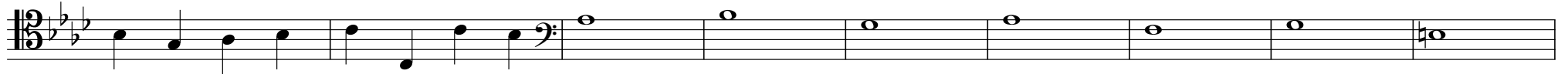

84

[37]

8

17

24

32

39

46

[38]

7

12

17

22

27

[39]

8

14

22

29 [♯3] (6) [6]

36

44

[40]

6

12

18

23

27

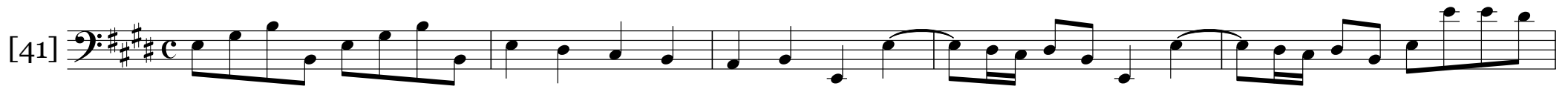
[41] 

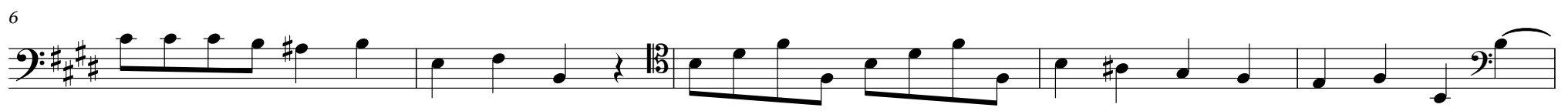
6 

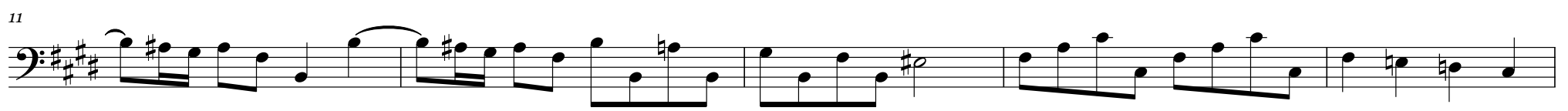
11 

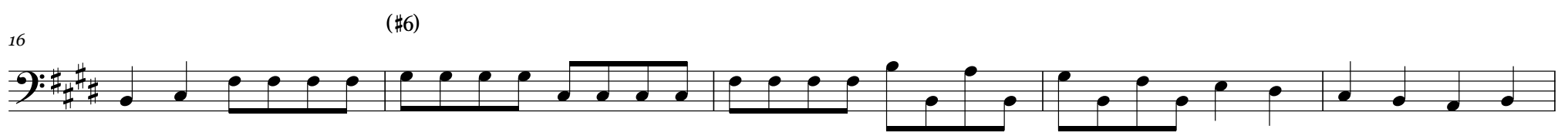
16 (#6) 

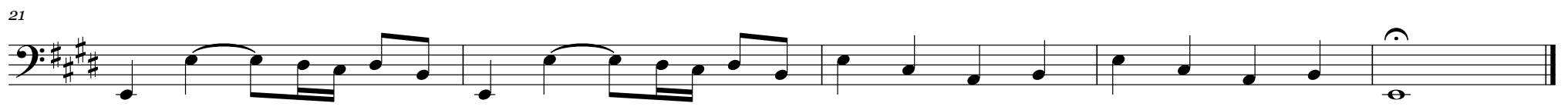
21 

[42]

8

16

23

30

37

45

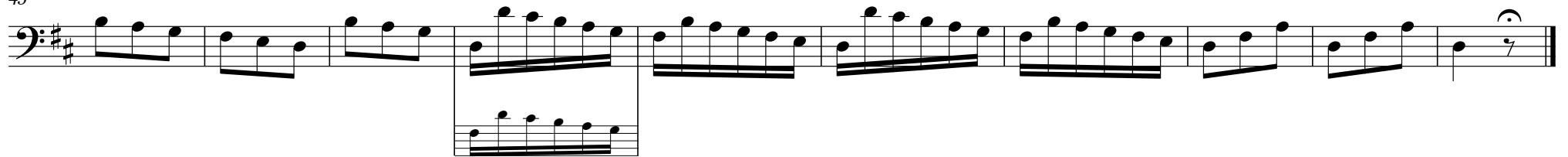

[43]

10

18

(6) (5) (#7) [8] (6) (5) (#7) * (b3) [b](6) *(5) *(#7)
 (4) (3) (4) (5) (4) (3) (4) (4) (3) (4) [2]

24

[8] (5) [b](6) (5) (#7)
 (3) (4) (3) (4) [2]

31

(6) (5) (7) [8] (6) (5) (7) (b3)
 (4) (3) (4) (2) (5) (3) (4) (2)

38

[44] 

7 

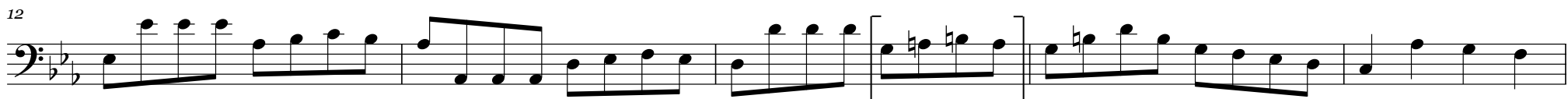
12 

17 

23 

[45] 

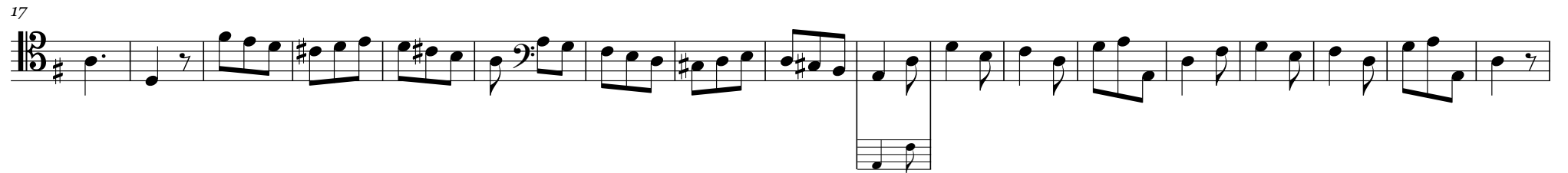
17 

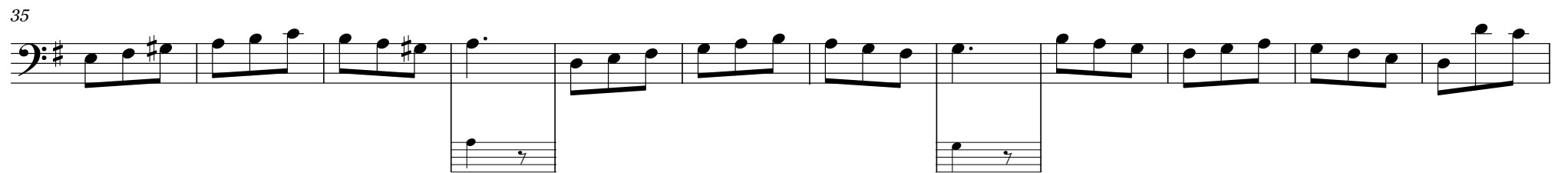
35 

47 

Bass clef staff for measures 46 and 47. Measure 46 is marked with [46]. Measure 47 is marked with (b). The key signature has one flat (B-flat) and the time signature is common time (C).

13

18

22

27

[47]

9

16

24

31

39

[48]

6

11

16

21

27

32

37

[49] 

9 

17 

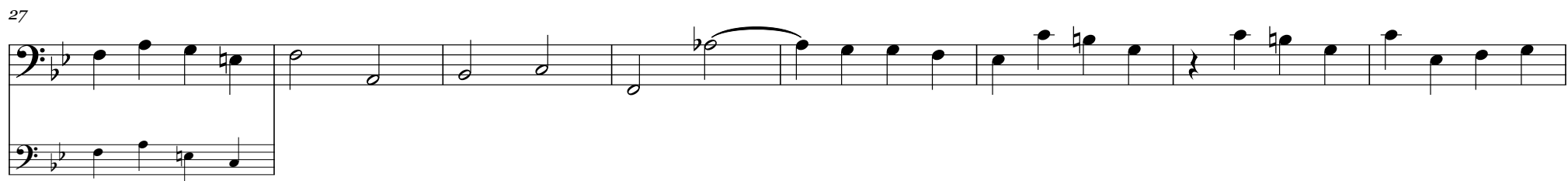
27 

35

43

52
